

Legend	
	Work Area
	Barrel
	Portable lane control
	Sign Stand
	Barrier
	Traffic controller

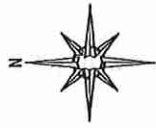

Date: 11/09/2017 **Author:** Traffic King Ent. Project: Greystone Designs - Chilliwack - Old Orchard Rd

Comments:

- Set-up for when work takes place
- While work takes place the west bound lane on Old Orchard Rd will be closed.
- TCPs will ensure they are working with the traffic signals AT ALL TIMES
- TCPs will be aware of pedestrians and cyclists at all times
- "No Parking" signs will be placed where needed prior to work beginning
- All signs and traffic control devices are to comply with MOTI Manual for Work on Roadways

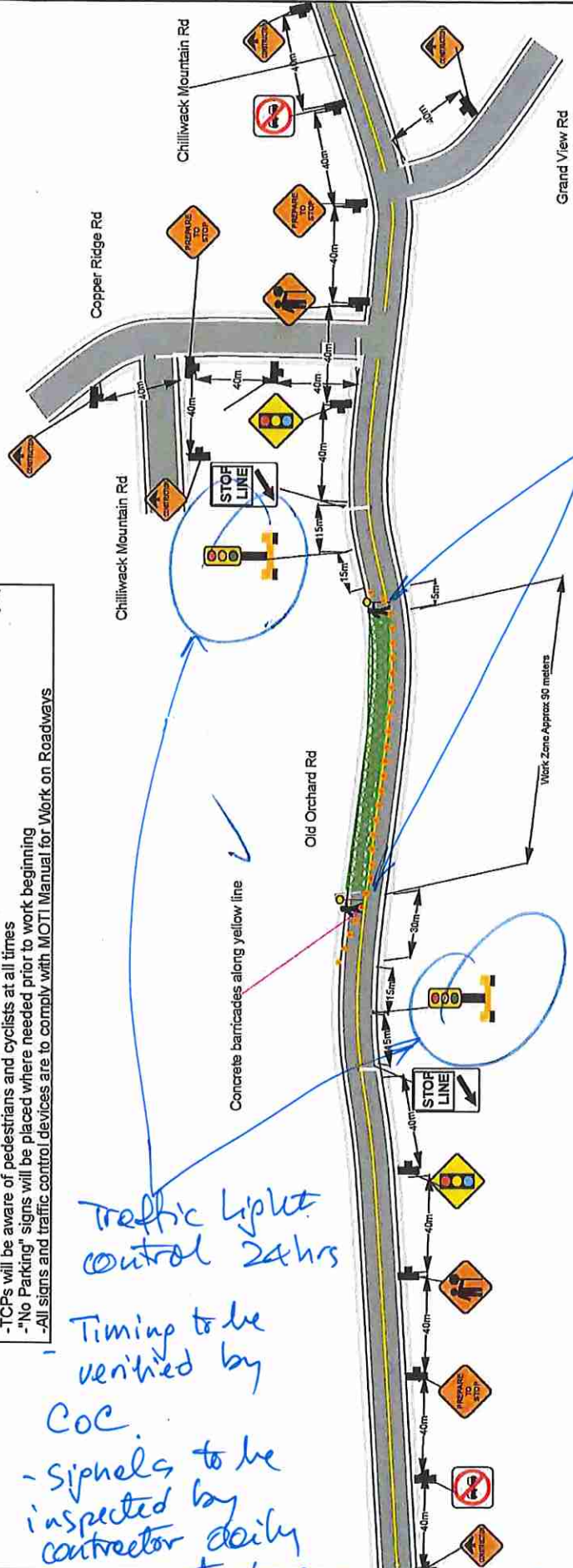

Flaggers (TCPs) during day in addition to traffic lights.

Traffic Light control 24hrs

Timing to be verified by COC.

Signels to be inspected by contractor daily & reports to COC via email daily (AM)